Escaleta

The Windows of The World
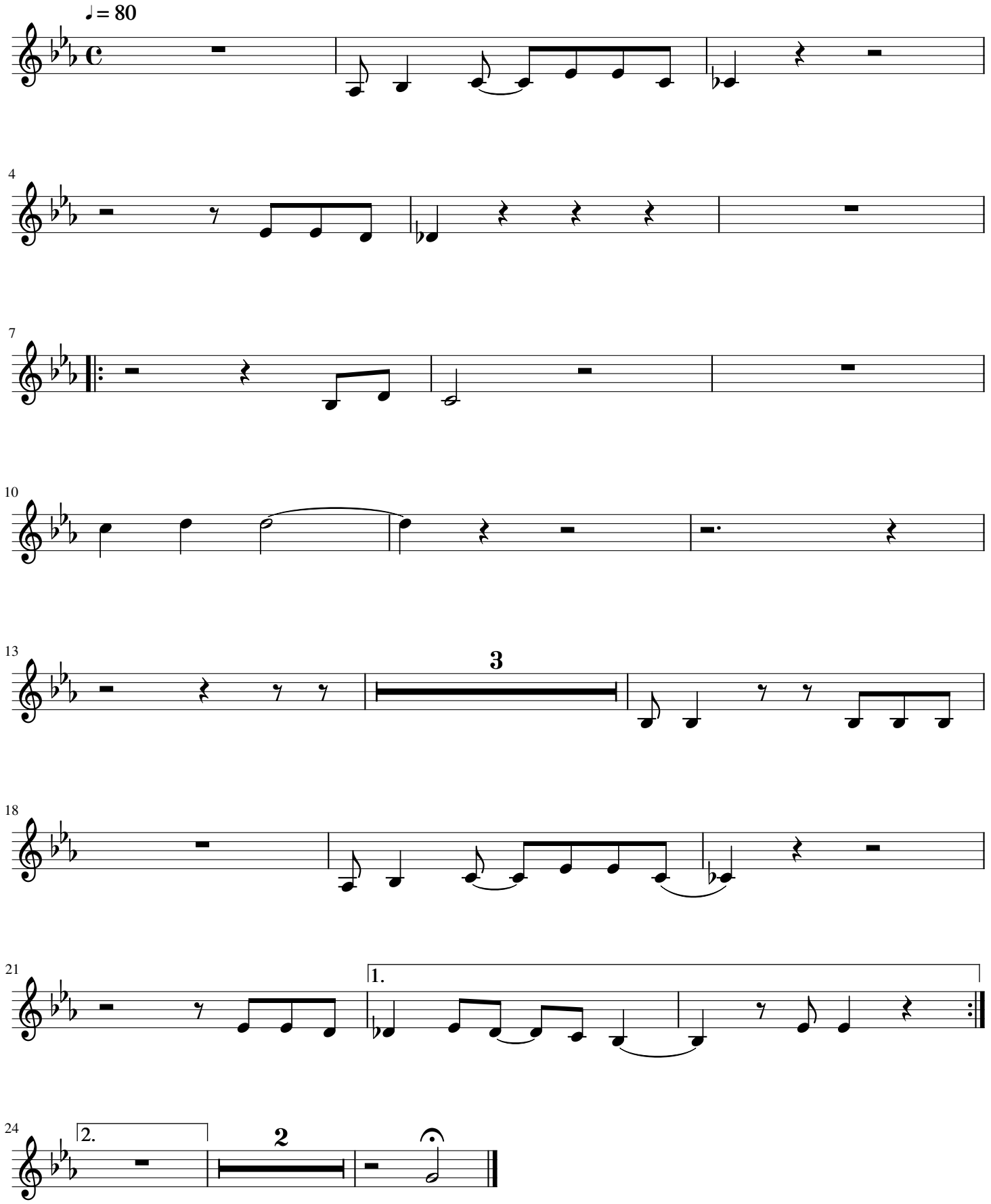
Burt Bacharach